

# ABELL SURVEYING & MAPPING

1140 SEQUOIA STREET • DELAVAN, WISCONSIN 53115  
262-728-6737

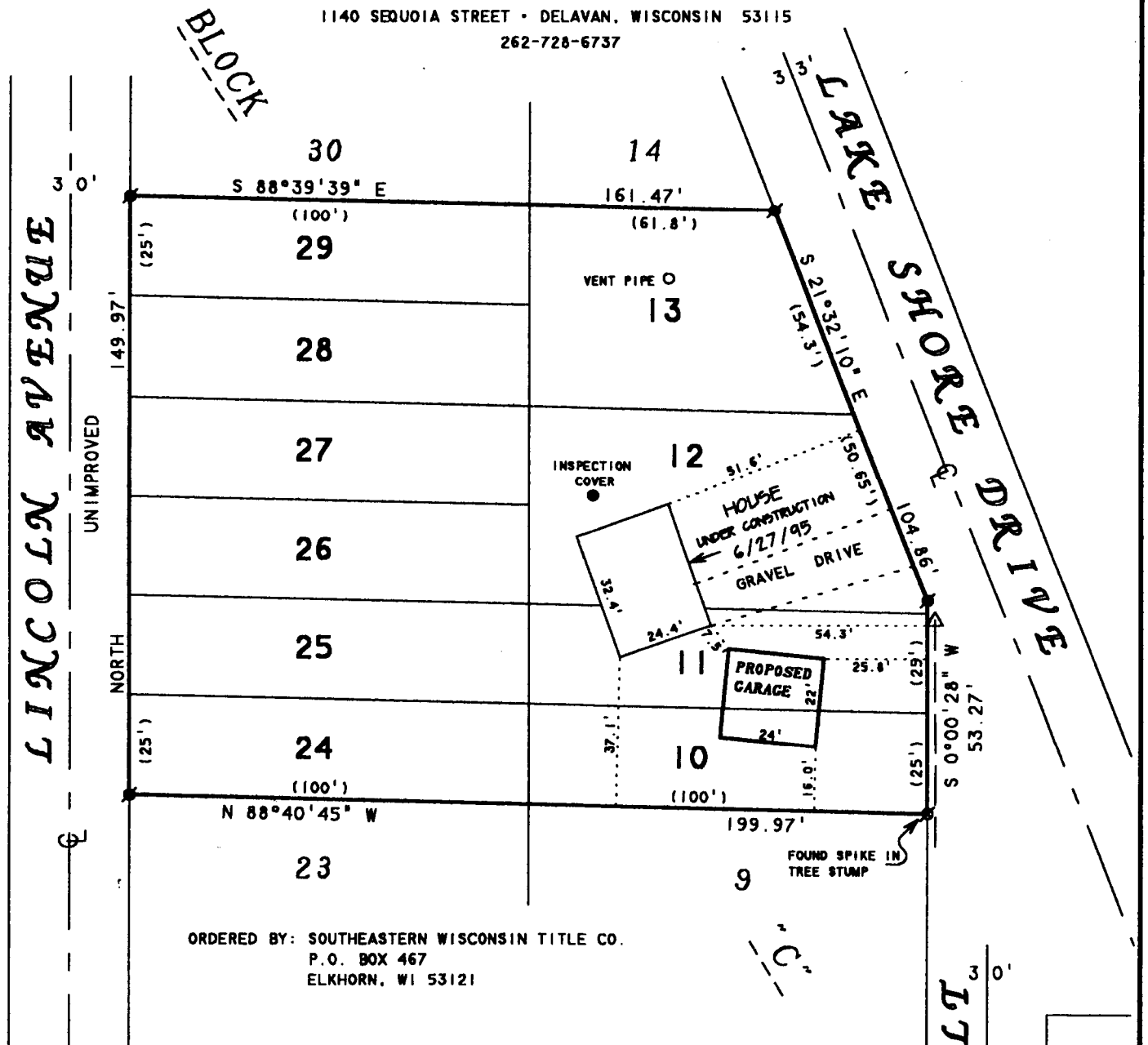

NOTE: BEARINGS ARE REFERENCED TO  
EXISTING SURVEY RECORDS.

## PLAT OF SURVEY OF

LOTS 10-13 AND LOTS 24-29, BLOCK "C",  
NORTH LAKE BEACH TRACK NO. 1, LOCATED  
IN T3N, R16E, WALWORTH COUNTY, WISCONSIN

REVISED: SEPTEMBER 17, 2009 TO SHOW  
THE PROPOSED GARAGE.

REVISED: SEPTEMBER 25, 2009 TO SHOW  
NEW PROPOSED GARAGE.

ORDERED BY: BOB MOAT  
W6841 W. LAKE SHORE DRIVE  
ELKHORN, WI 53121

N



SCALE 1"=40'

### LEGEND

- -IRON ROD FOUND
- -SPIKE FOUND
- △ -UTILITY POLE
- -OVERHEAD UTILITY LINES
- ( ) -RECORDED AS

I HEREBY CERTIFY THAT I HAVE SURVEYED THE ABOVE DESCRIBED PROPERTY AND THAT THE ABOVE MAP IS A TRUE REPRESENTATION THEREOF AND SHOWS THE SIZE AND LOCATION OF THE PROPERTY, ITS EXTERIOR BOUNDARIES, THE LOCATION OF ALL VISIBLE STRUCTURES AND DIMENSIONS OF ALL PRINCIPAL BUILDINGS THEREON, BOUNDARY FENCES, APPARENT EASEMENTS, ROADWAYS AND VISIBLE ENCROACHMENTS, IF ANY, TO THE BEST OF MY KNOWLEDGE AND BELIEF.

THIS SURVEY IS MADE FOR THE USE OF THE PRESENT OWNERS OF THE PROPERTY, AND ALSO THOSE WHO PURCHASE, MORTGAGE, OR GUARANTEE THE TITLE THERETO WITHIN ONE (1) YEAR FROM DATE HEREON.

*David F. Abell*

DAVID F. ABELL  
WISCONSIN REGISTERED LAND SURVEYOR, S-1596

June 29, 1995

DATE: June 29, 1995 JOB NUMBER - 95102B  
NOTE: THIS IS NOT A CERTIFIED COPY UNLESS SEALED.

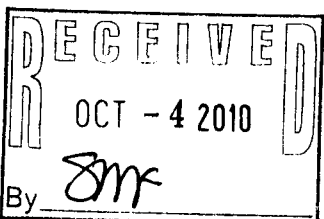

GNLB-39

316-2061